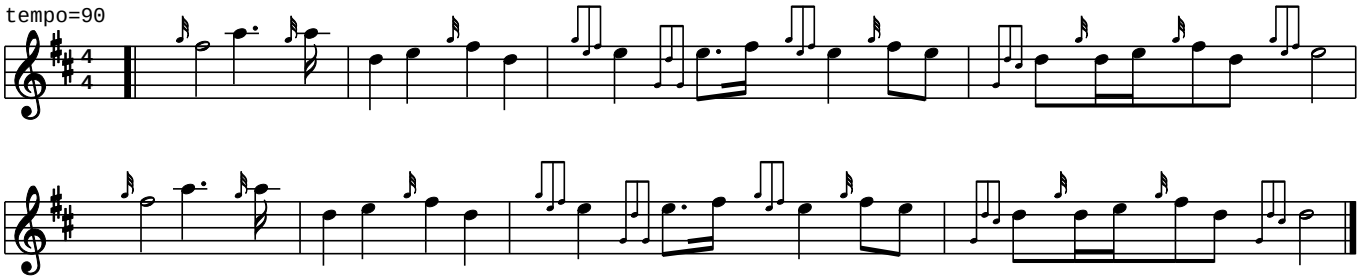Arnault_s_Trumpet_(Olympic)_Fanfare_v2 March 4/4 L. Arnault Arr. by C. Glendinning